BOND 2010

SAISD

Election Day November 2, 2010

Early voting runs October 18 – October 29

San Antonio Independent School District

Jefferson High School $24,636,675

2010 Proposed Bond Projects

Safety & Security Improvements

- Improve campus security and access control with additional security cameras, new building access cards and readers for faculty and staff
- Repair and update existing PA system, emergency fire alarm system, and fire sprinkler system in campus buildings
- Improve special-needs accessibility issues
- Improve site lighting and fences

Technology Improvements

- Provide additional technology equipment for use in campus classrooms, computer labs, or other instructional spaces

Major Renovations & Additions

- Renovate existing classrooms and other instructional spaces as needed to meet standards established by Texas Education Agency
- Add or renovate additional space for Special Education, as needed
- Replace or improve Fine Arts spaces for theatre and dance / pep squad / cheerleading
- Renovate space for teacher and administrative support, as needed
- Renovate space for Student Health Services (clinic)
- Restore or replace existing mechanical, electrical, and plumbing systems in renovated areas
- Repair and renovate site issues, including parking lots and roadway around buildings, student-drop off locations, outdoor basketball courts, underground utilities, storm water control, and landscaping and irrigation

Vocation/Career Instruction

- New and/or renovated instructional spaces for the following programs: Business, Marketing and Animation labs; Construction, Architecture, Interior, and Landscape Design studios in support of Architecture & Environmental Design magnet; Criminal Justice; Video Production lab; and Food/Nutrition lab
- New and/or renovated shared spaces for career instruction and campus use, including a GO CENTER for college and career readiness

Athletic Track

- Provide all-weather surfacing for existing campus track
- Improve exterior lighting at campus track and field

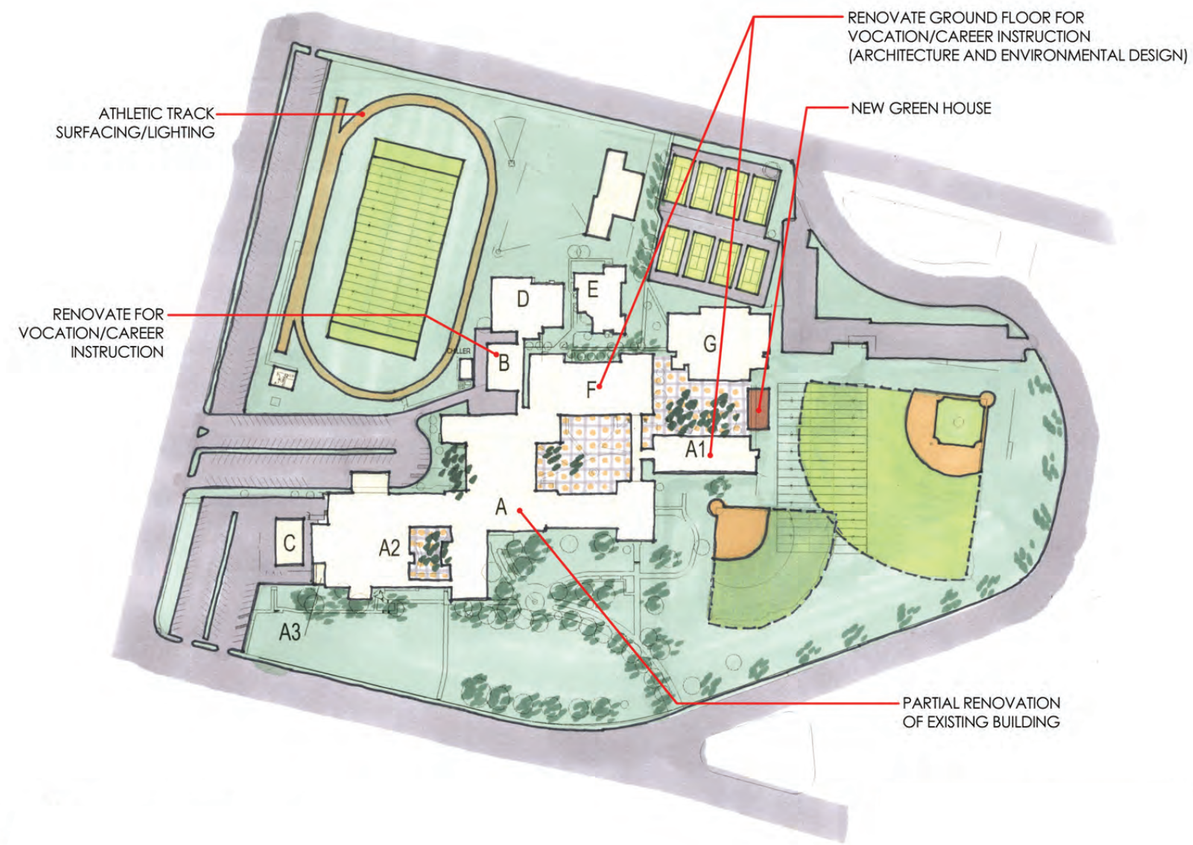

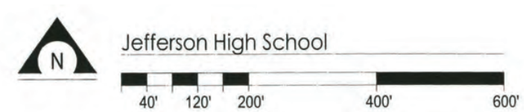

- CAMPUS WIDE IMPROVEMENTS FOR SAFETY AND SECURITY
- ADDITIONAL TECHNOLOGY EQUIPMENT

For more information go to www.saisd.net/Bond2010